

A/27400/207/2000
 Planning Permit No. _____
APPROVED
 SUBJECT TO THE CONDITIONS IN THIS OFFICE LETTER.
 A2/4174/2000
 No. _____ Date 6/29/2000
 Secy
 FOR MEMBER SECRETARY
 CHENNAI METROPOLITAN
 DEVELOPMENT AUTHORITY
 CHENNAI - 600 003.

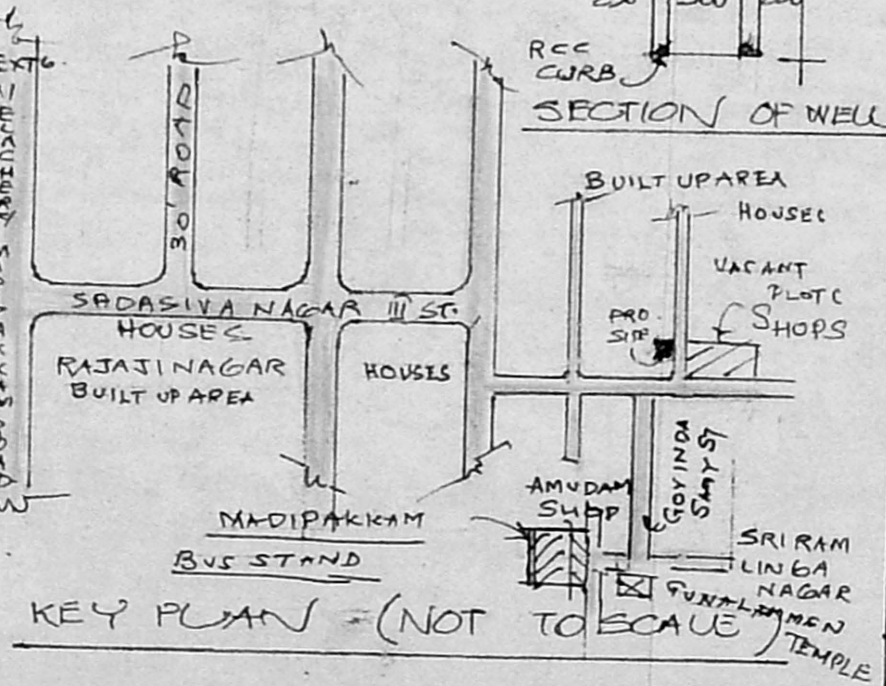
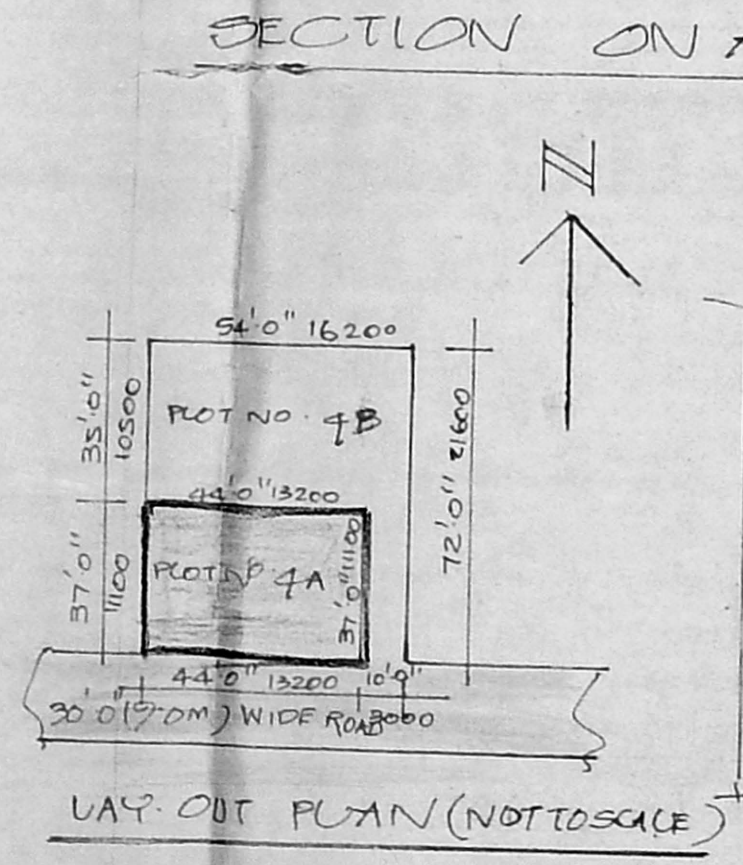
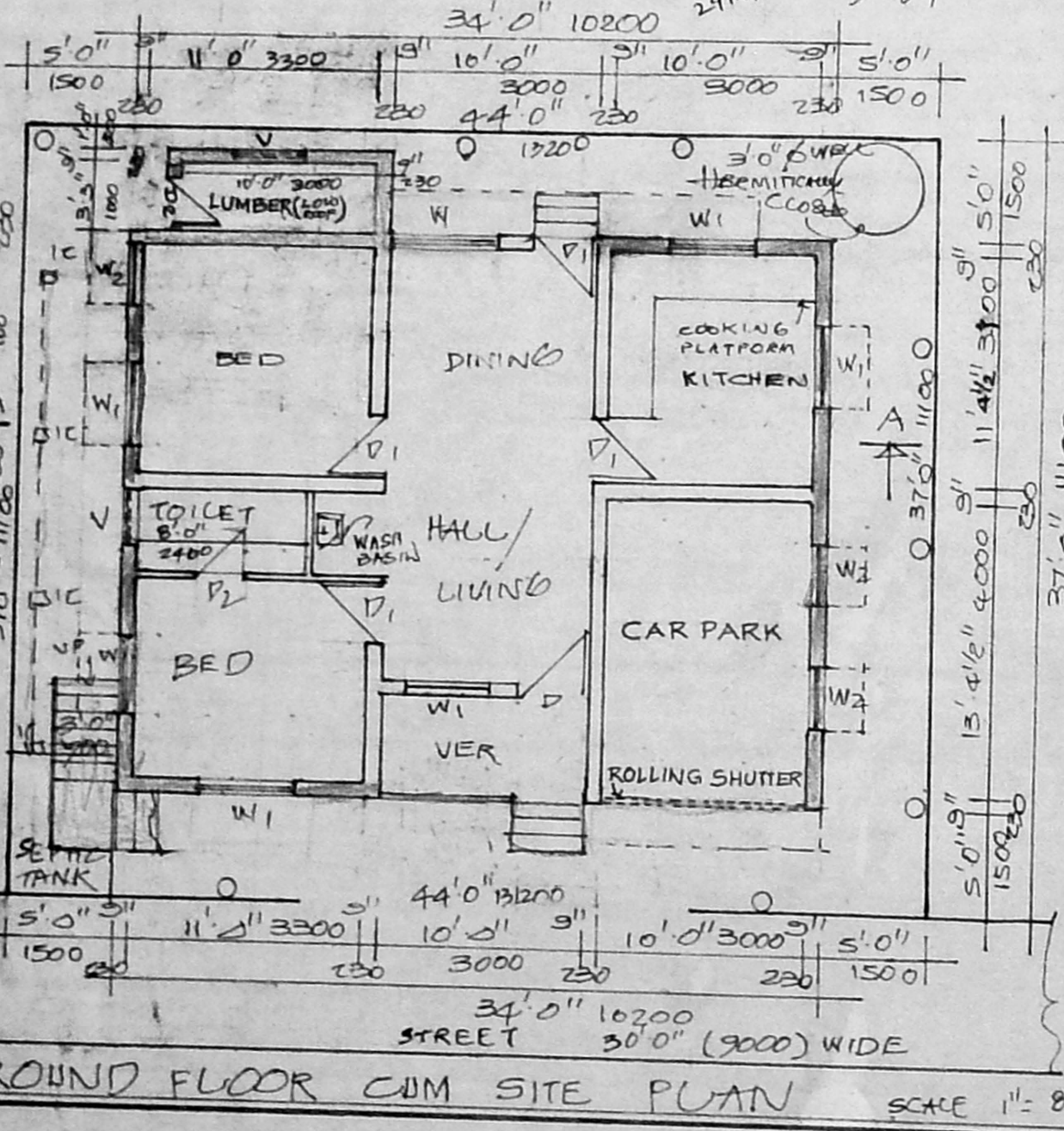
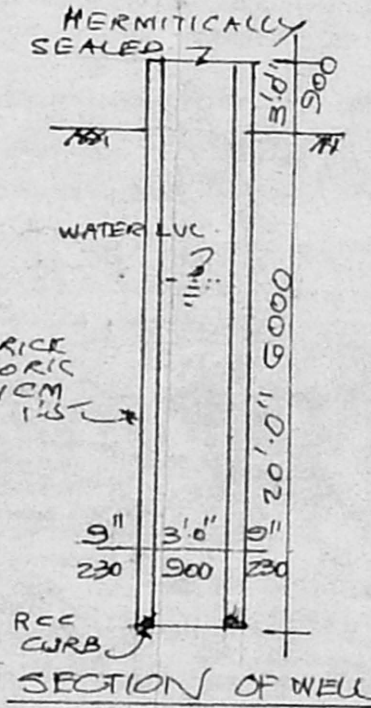
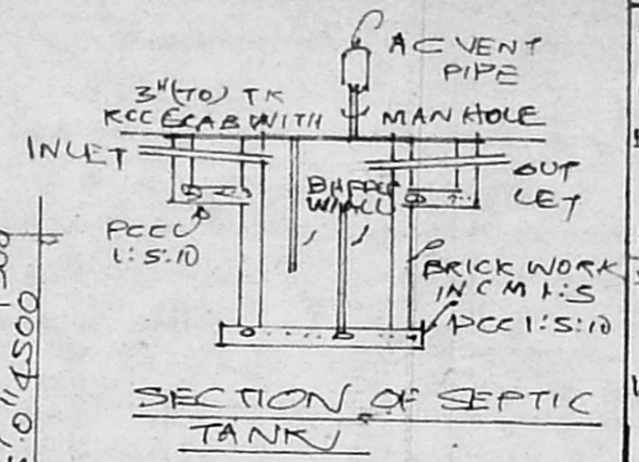
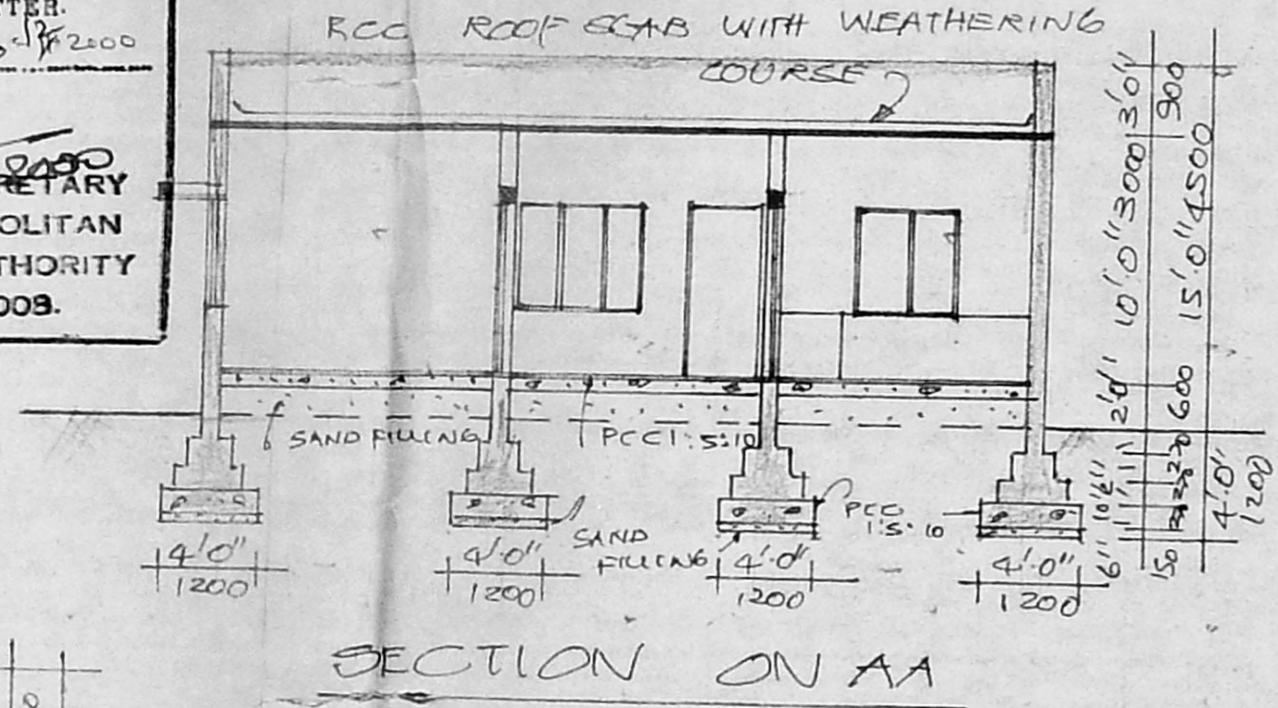
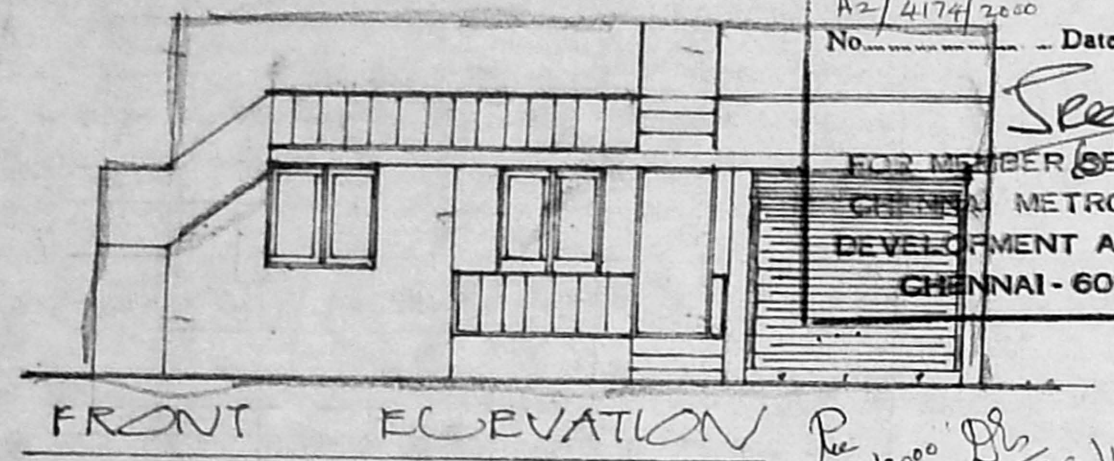

SPECIFICATION

FOUNDATION: WITH P.C.C. 1:5:10 USING 40MM JELLY REVISION SCRUTINY OVER SAND FILLING.

BRICK WORK: IN FOUNDATION, BASEMENT AND SUPERSTRUCTURE WITH C.M. 1:5 USING STOCK BRICKS.

FLOORING: WITH G.C. 1:5:10 FINISHED WITH M.C. PLASTERING: WITH C.M. 1:5 12MM THICK FINISHED WITH 3 COATS OF WHITE OR COLOUR WASHING.

WEATHERING COURSE: USING BRICK JELLY LIME FINISHED WITH PRESSED TILES.

WOOD WORK: WILL BE OF BEST QUALITY COUNTRY.

SCHEDULE OF JOINERY

D. COUNTRY WOOD DOOR	3'3" X 7'0"	1000 X 210
D1. -DO-	3'0" X 7'0"	300 X 210
D2. -DO-	2'6" X 7'0"	150 X 210
W. COUNTRY WOOD GLAZED WINDOW	5'0" X 4'6"	1500 X 1350
W1. -DO-	4'0" X 4'6"	1200 X 1350
W2. -DO-	3'0" X 4'6"	500 X 1350
V. VENTILATOR	RCC JALI	3'0" X 2'0"

PROPOSED PLOT AREA ... 1628 Sq. Ft. OR 151.24 M²

ROADS PLOT AREA ... 784.25 Sq. Ft. OR 72.76 M²

BOUNDARY CAR PARK ... 133.75 Sq. Ft. OR 12.41 M²

SEWERAGE COVERAGE ... $\frac{784.25}{1628} \times 100 = 48.17\%$

F.S.I. ... 0.48

PLAN SHOWING THE PROPOSED RESIDENCE IN PLOT NO. 4A, S.N. NO. 104/13, MADIPAKKAM VIU, TAMBARAM TALUK, ST. THOMAS MOUNT RANCHAYAT UNION, SUB DIVISION OF PLOT NO. 4A APPROVED V.P.P. NO. 1299 DT. 29.10.87

N.P. Chandrasekaran
N.P. CHANDRASEKARAN, D.C.B.
 CONSULTING CIVIL ENGINEER,
 LICENSED SURVEYOR NO. 303 CL II
 CORPORATION OF CHENNAI
 OWNER
 NO. 128, BIG STREET, TRIPLIKANE
 CHENNAI - 600 055. PH: 8571497